



RAPORT PRIVIND DATORIA PUBLICA

31 Iulie 2008

A. Datoria Publica*		
Compozitia Datoriei Publice (milioane lei)		
	31 decembrie 2007	31 iulie 2008**
Total Datorie Publica	81,588.3	84,892.9
Total Datorie Publica % PIB	20.16%	16.8%
din care:		
A. Datorie publica guvernamentala	93.35%	92.72%
Datorie publica locala	6.65%	7.28%
B. Negociabile	22.82%	23.37%
Ne-Negociabila	77.18%	76.63%
C. RON	53.19%	56.63%
EURO	30.98%	29.80%
Alte valute	15.83%	13.57%

* include datoria garantata de stat si de autoritatile administratiei publice locale

** date operative

Structura datoriei publice guvernamentale pe tipuri de instrumente la data de 31 iulie 2008

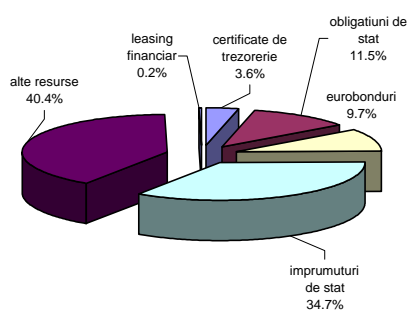

Structura datoriei publice guvernamentale pe tipuri de valute la data de 31 iulie 2008

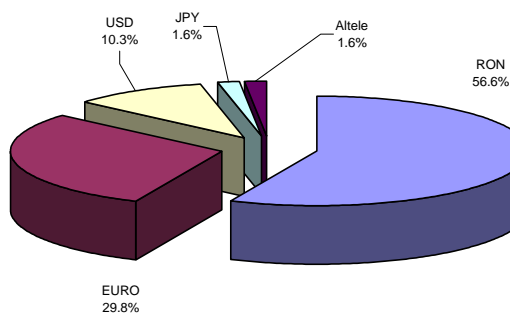

Structura datoriei publice guvernamentale pe tipuri de detinatori

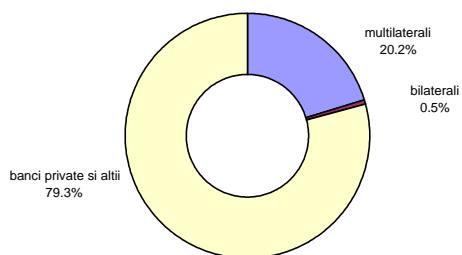



B. Imprumuturi noi in perioada 1 Ianuarie - 31 Iulie 2008

mil. lei

Structura imprumuturilor emise in perioada 1 Ianuarie 2008 - 31 Iulie 2008	
- emisiuni de titluri de stat pe piata interbancara	5,060.8
- imprumuturi de stat, din care:	3,734.2
- contractate direct	3,734.2
- garantate de stat	0
TOTAL	8,795.0

Structura titlurilor de stat emise in perioada 1 Ianuarie - 31 Iulie 2008 pe tipuri de scadente

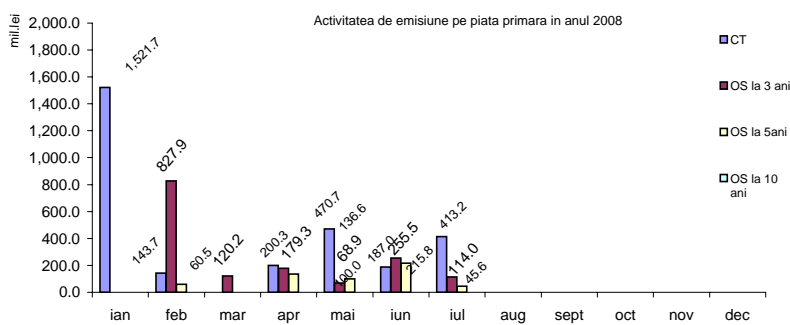
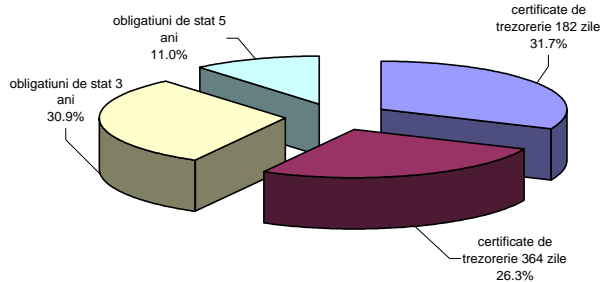

C. Serviciul datoriei publice guvernamentale

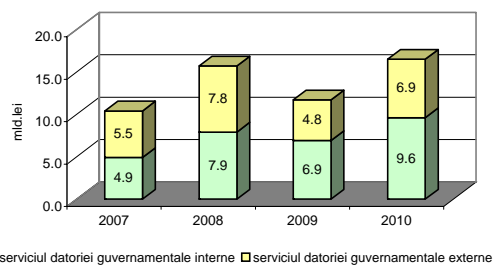
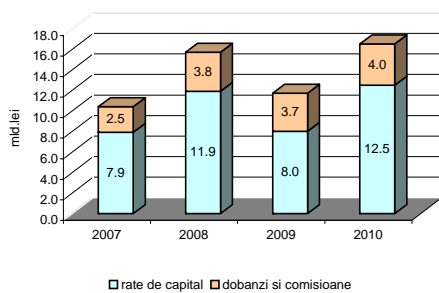



D. Piața primară și secundară a titlurilor de stat

I. Piața primară

1. Calendarul emisiunilor de titluri de stat Trimestrul III - 2008

	Data Licitației	Data Decontării	Instrumentul de datorie	valori indicative (mil. Lei)
IULIE	03-Jul-08	07-Jul-08	RO0813DBN027	700.0
	09-Jul-08	11-Jul-08	RO0809CTN0D3	800.0
	17-Jul-08	21-Jul-08	RO0811DBN013	700.0
	23-Jul-08	25-Jul-08	RO0809CTN0E1	800.0
AUGUST	07-Aug-08	11-Aug-08	RO0813DBN027	400.0
	13-Aug-08	15-Aug-08	RO0809CTN0F8	400.0
	21-Aug-08	25-Aug-08	RO0811DBN013	400.0
	27-Aug-08	29-Aug-08	RO0809CTN0G6	400.0
SEPTEMBRIE	04-Sep-08	08-Sep-08	RO0813DBN027	350.0
	10-Sep-08	12-Sep-08	RO0808CTN0H4	400.0
	18-Sep-08	22-Sep-08	RO0811DBN013	350.0
	24-Sep-08	26-Sep-08	RO0809CTN0I2	400.0

2. Rezultatele licitațiilor (ianuarie - iulie 2008)

Licitație	ISIN	Scadenta	Volum anunțat (prospect emisiune)	Volum oferta de cumpărare	Volum adjudecat	Randament aferent pretului mediu/ maxim
21-Jan-08	RO0717DBN038	11-Jun-17	1,000.0	1,419.5	0.0	0.00%
11-Jan-08	RO0808CTN013	11-Jul-08	1,000.0	1,264.7	999.9	8.76% / 9.00%
25-Jan-08	RO0809CTN029	23-Jan-09	1,000.0	1,279.9	521.7	9.29% / 9.50%
11-Feb-08	RO0811DBN013	25-Oct-11	1,000.0	1,919.1	827.9	9.31% / 9.50%
25-Feb-08	RO0813DBN027	5-Mar-13	100.0	429.0	60.5	8.97% / 9.00%
15-Feb-08	RO0808CTN039	15-Aug-08	500.0	1,032.0	86.5	9.42% / 9.49%
29-Feb-08	RO0809CTN045	27-Feb-09	100.0	332.9	57.2	9.44% / 9.50%
06-Mar-08	RO0811DBN013	25-Oct-11	500.0	819.4	120.2	9.47% / 9.50%
03-Apr-08	RO0811DBN013	25-Oct-11	500.0	698.0	179.3	9.80% / 10.00%
09-Apr-08	RO0808CTN070	10-Oct-08	600.0	769.3	0.0	0.00%
17-Apr-08	RO0813DBN027	5-Mar-13	500.0	754.2	136.6	9.40% / 9.50%
23-Apr-08	RO0809CTN086	24-Apr-09	600.0	872.2	200.3	10.22% / 10.49%
08-May-08	RO0811DBN013	25-Oct-11	200.0	441.9	69.0	9.82% / 10.00%
14-May-08	RO0808CTN096	14-Nov-08	500.0	806.1	270.8	10.61% / 10.75%
22-May-08	RO0813DBN027	5-Mar-13	100.0	430.6	100.0	9.47% / 9.49%
28-May-08	RO0809CTN0A9	29-May-09	200.0	484.7	200.0	10.66% / 10.75%
05-Jun-08	RO0813DBN027	5-Mar-13	500.0	1,142.9	215.8	9.45% / 9.50%
11-Jun-08	RO0808CTN0B8	12-Dec-08	800.0	998.3	55.5	10.74% / 10.75%
19-Jun-08	RO0811DBN013	25-Oct-11	500.0	842.9	255.5	9.99% / 10%
25-Jun-08	RO0809CTN0C5	26-Jun-09	800.0	1,072.9	131.5	10.74% / 10.75%
03-Jul-08	RO0813DBN027	5-Mar-13	700.0	915.4	45.6	9.64% / 9.75%
09-Jul-08	RO0809CTN0D3	9-Jan-09	800.0	1,045.2	193.9	10.92% / 11.0%
17-Jul-08	RO0811DBN013	25-Oct-11	700.0	933.4	114.0	10.17% / 10.25%
23-Jul-08	RO0809CTN0E1	24-Jul-09	800.0	965.1	219.3	10.96% / 11.0%

Lichiditatea pe piața primară a titlurilor de stat, volumul lunar al emisiunilor noi

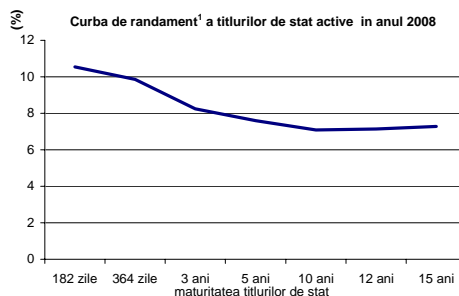
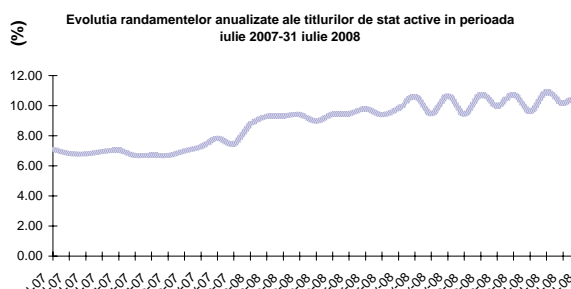
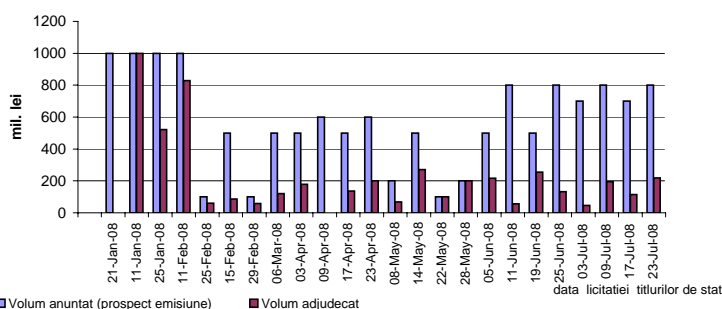

1. curba de randament a fost calculată pe baza randamentelor medii calculate pentru maturitățile titlurilor de stat



Scadenta ramasa a titlurilor de stat *

	31-Dec-07	%	31-Jul-08	%
Suma totala	8.392.2	100.0%	10.326.9	100.0%
din care:				
pe termen scurt (<1an)	2.422.1	28.9%	2.340.1	22.7%
pe termen mediu (1-5 ani)	4.674.9	55.7%	6.691.7	64.8%
pe termen lung (>5ani)	1.295.2	15.4%	1.295.2	12.5%

* nu include eurobondurile

Valoarea medie a scadentei ramase pentru CT si OS la 31 iulie 2008 este de: 3.2 ani

Graficul de rambursare a titlurilor de stat active la data de 30 iunie 2008

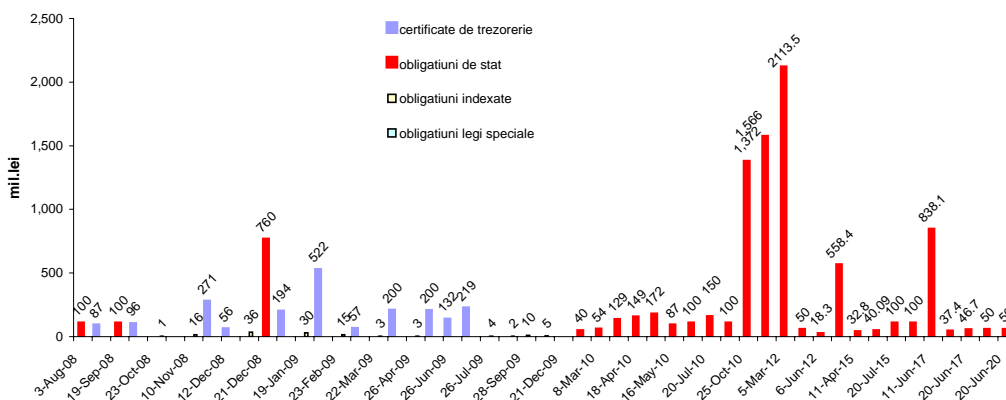

Nota: nu include emisiunile de euroobligatiuni

I. Piata secundara a titlurilor de sta

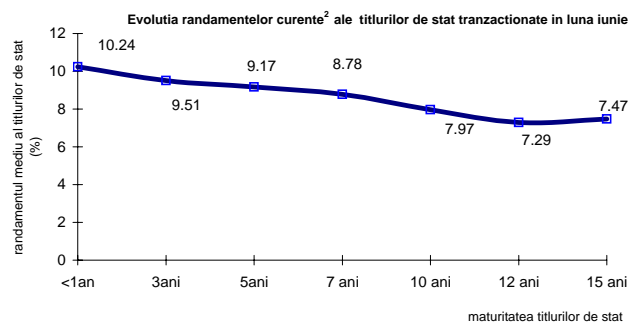

2. curba de randament a titlurilor de stat a fost construita pe baza randamentelor medii calculate pentru maturitatile titlurilor de stat

Evolutia gradului de lichiditate a titlurilor de stat active in perioada 31 iulie 2007 - 31 iulie 2008

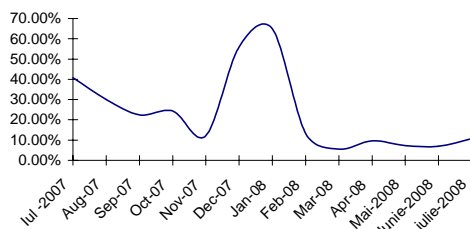

Cele mai tranzactionate titluri de stat in perioada 1 iulie - 31 iulie 2008

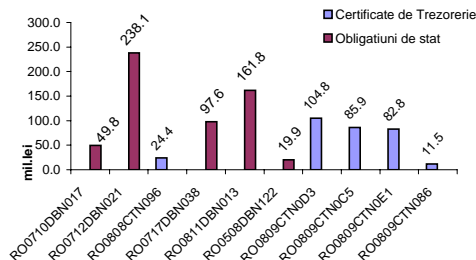



Volumul tranzactiilor pe categorii de clienti in perioada 1-31 Iulie (vanzare)

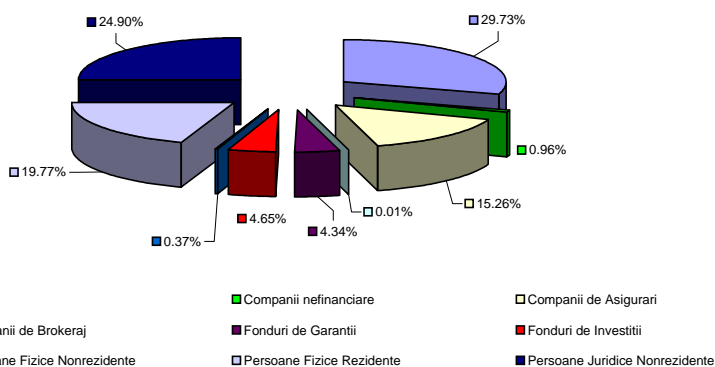

Volumul tranzactiilor pe categorii de clienti in perioada 1-31 Iulie (cumparare)

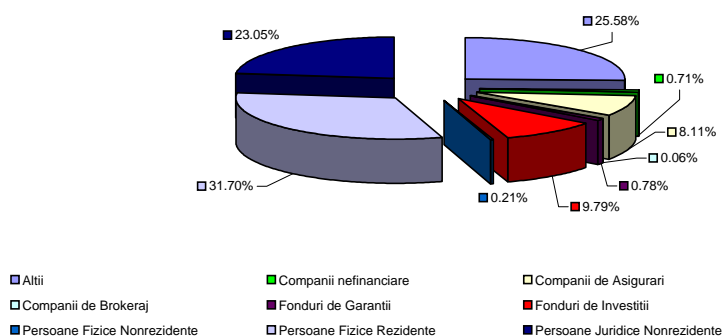

Volumul tranzactiilor pe categorii de conturi clienti in perioada 1 -31 Iulie 2008

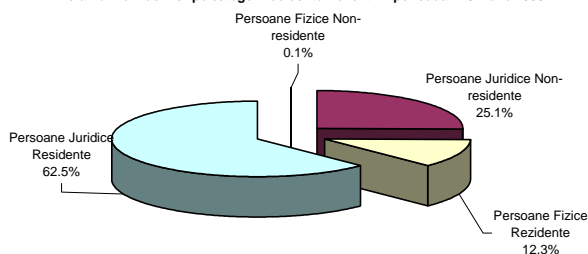

E. Finantarea deficitului bugetar

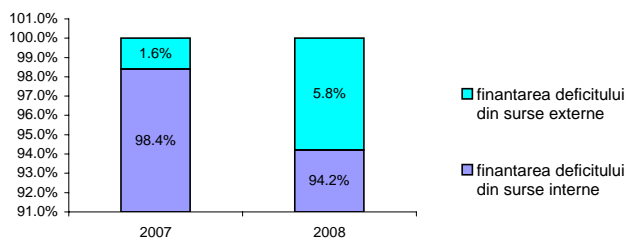



F. Datoria guvernamentala conform metodologiei UE

mil. lei

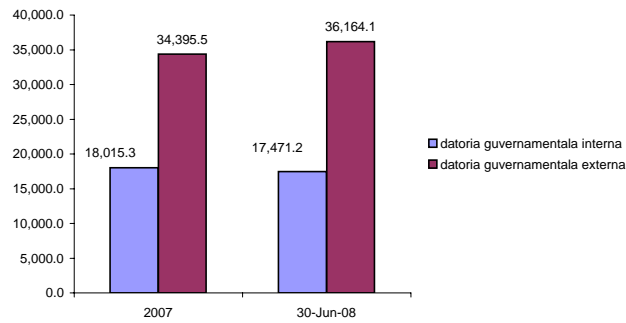

F. Comparatii internationale

Romania indeplineste trei din cele cinci criterii de la Maastricht, cel referitor la datoria publica, deficitul bugetar si rata de schimb.

